

# Varanasi- Center for Learning, Enlightenment & Culture on GIS Platform

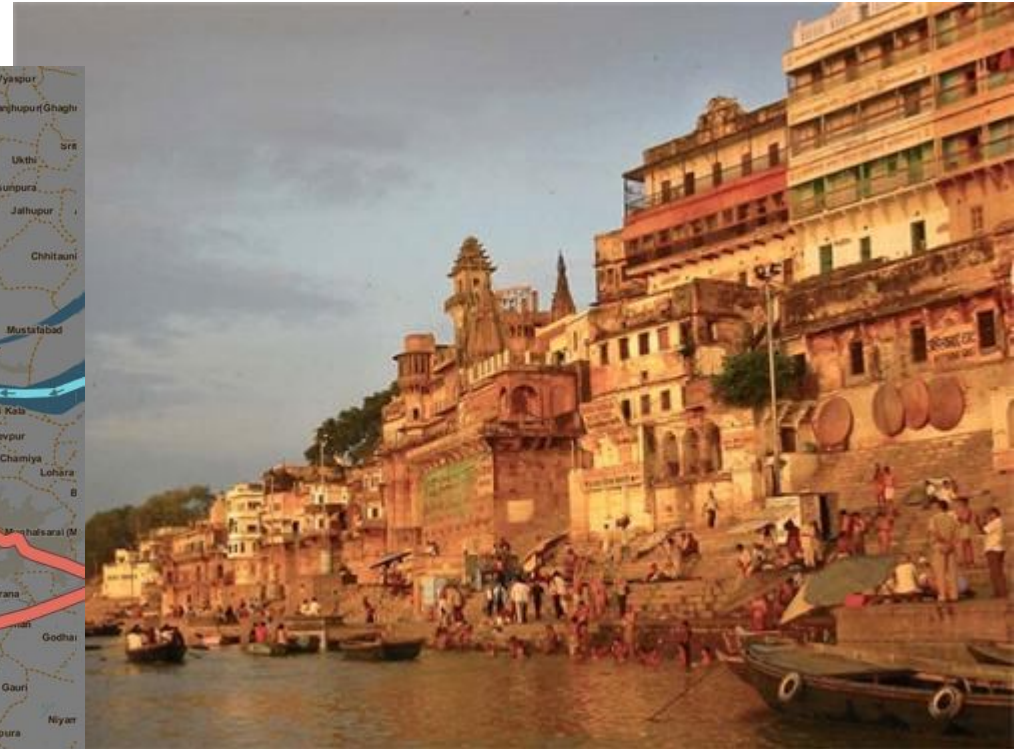

## Project

Dr. Aparna Pandey, NCERT, New Delhi  
Greeshma M.A , JPF, NCERT, New Delhi

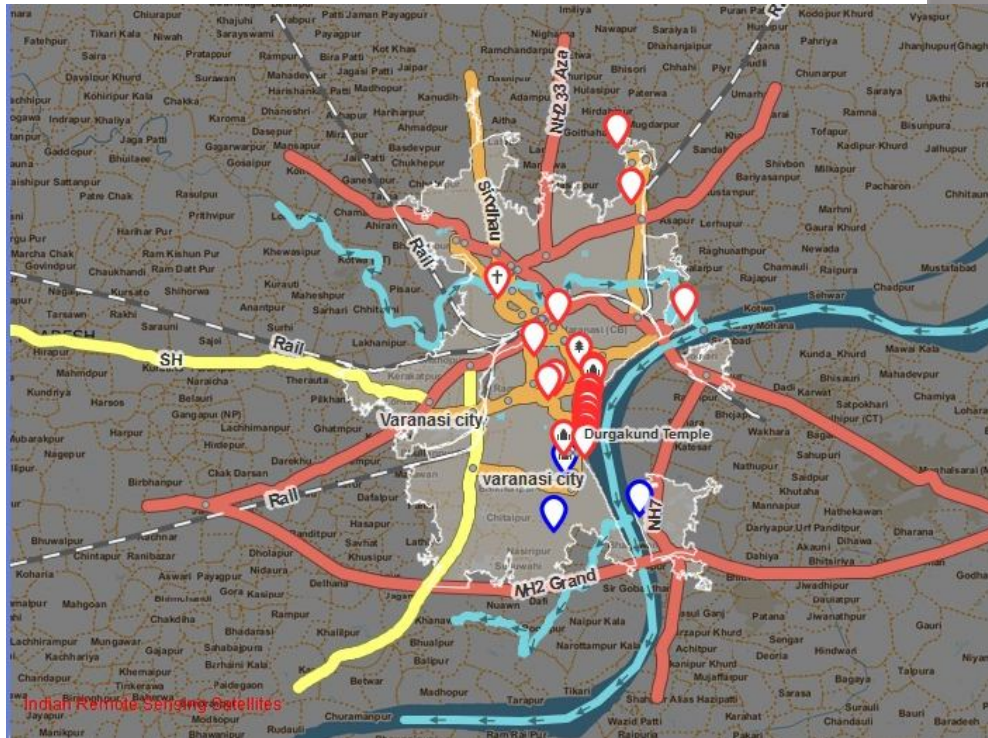

## Activities

Let's zoom to the Varanasi City

bhuvan-mapper.nrsc.gov.in/ncertlevel3/edit#map=10/25.4077/82.9446

**bhuvan**  
Gateway to Indian Earth Observation

**School Bhuvan : NCERT-Level 3**

National Remote Sensing Centre

Welcome to Arunm, | Logout | Download | HRS Cities | Enter City or Lat,Lon(ex:chennai or

**Search features**

Q Search

Point Line Area Save

Kerakat

Saidpur

Mariahu

Gyanpur

UTTAR PR

Indian Remote Sensing Satellites

82.83 25.53

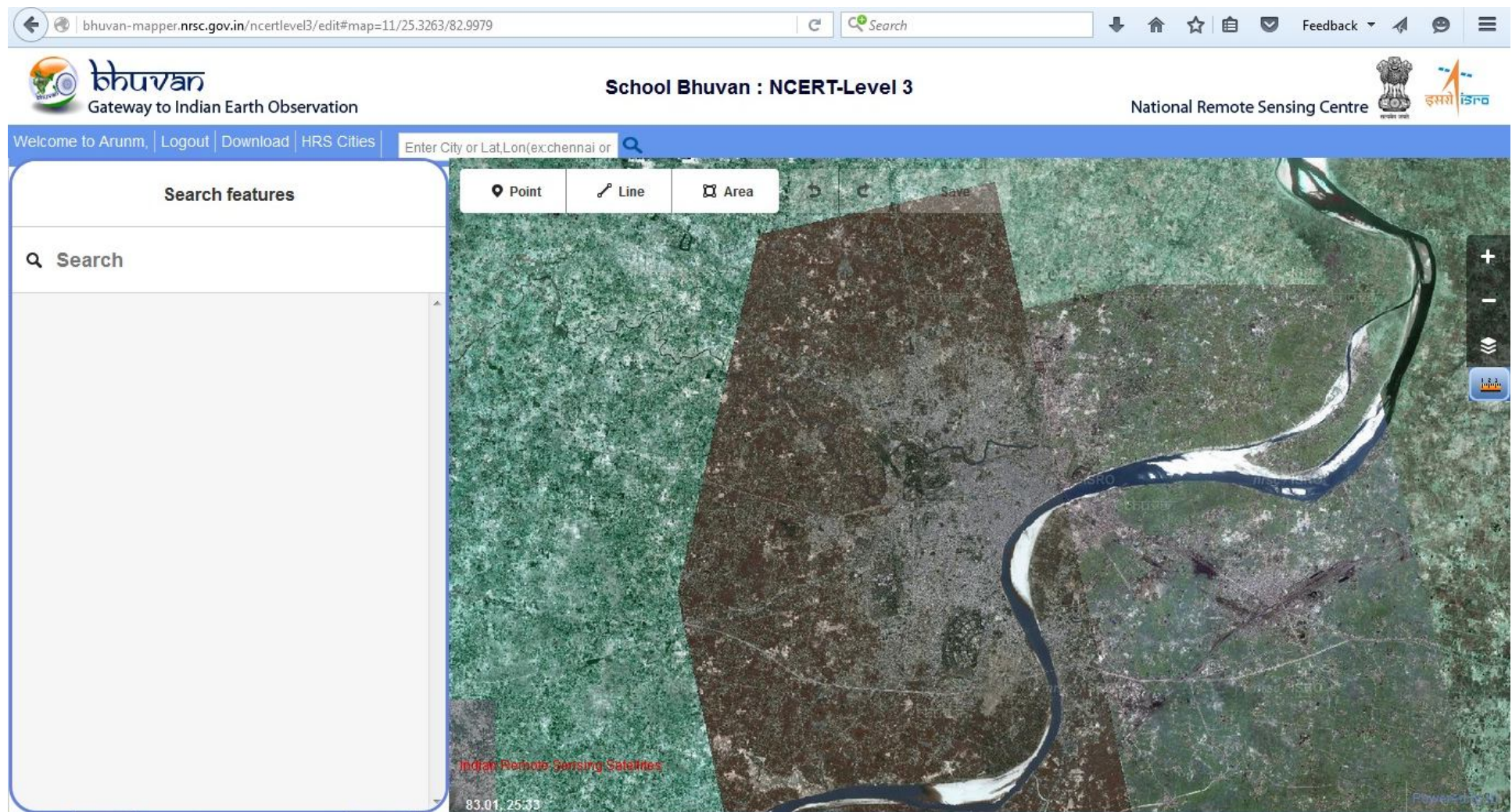

**For Fun**

Find out extent (Lat/Long) of Varanasi.

## Start mapping the Varanasi city by clicking Admin Boundary

← bhuvan-mapper.nrsc.gov.in/ncertlevel3/edit#map=11/25.3263/82.9979 ↻ Search

 **bhuvan**  
Gateway to Indian Earth Observation

**School Bhuvan : NCERT-Level 3**

National Remote Sensing Centre  

Welcome to Arunim | Logout | Download | HRS Cities | Enter City or Lat, Lon(ex:chennai) or 🔍

**Search features**

🔍 Search

Point Line Area

**Background**

- ☐ Bhuvan imagery
- ☐ Base Map
- ☒ Admin Boundary
- ☐ Infrastructure
- ☐ River Network
- ☐ Drainage
- ☐ Locator Overlay

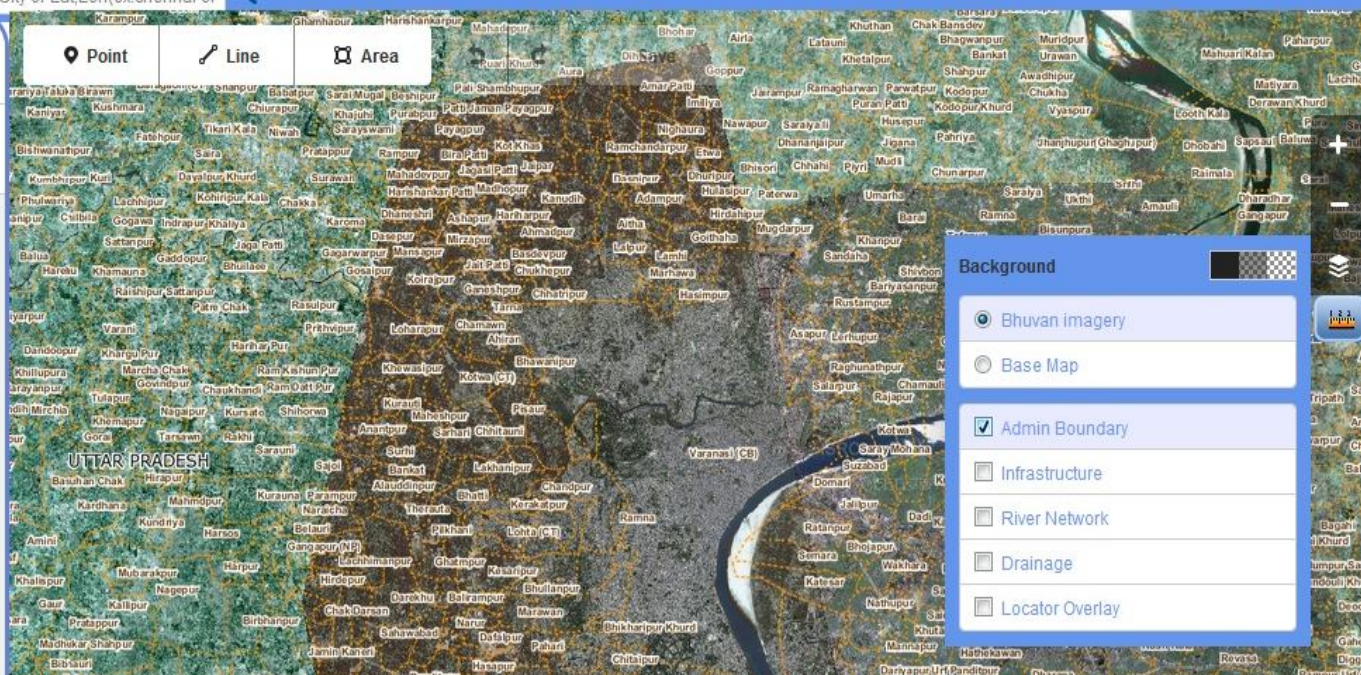

## Activities

Now start digitizing the city by clicking to "Area"

## Activities

Enter the Attribute Data after Saving the edits

The main interface is divided into two sections. On the left is the "Edit feature" panel, which is currently set to "Area" mode. It contains the following fields:

- Name:** varanasi city
- Note:** of Kashi and Benaras. Kashi, the city of Moksha for Hindus since centuries, is known for its fine-quality silks, 'paan'.
- Website:** http://www.varanasicity.com/
- Source:** Varanasi Tourism
- Elevation:** 84m

On the right is the map area, showing a satellite view of a region with a red outline indicating the edited area. The map includes a scale bar and a legend. The bottom status bar shows the coordinates "83.00, 25.37" and the text "Edits by greeshma26, Powered by ID".

## Activities

Modify the changes after editing

Browser address bar: [bhuvan-mapper.nrsc.gov.in/ncertlevel3/edit#map=16/25.3643/83.0037](http://bhuvan-mapper.nrsc.gov.in/ncertlevel3/edit#map=16/25.3643/83.0037)

**bhuvan** Gateway to Indian Earth Observation

**School Bhuvan : NCERT-Level 3**

National Remote Sensing Centre

Welcome to greeshma26, Logout Download HRS Cities

Enter City or Lat,Lon(ex:chennai or

**Save Changes** X

Commit message

Varanasi City

The changes you upload will update your previous modifications and only latest versions of the features will be reflected for download.

Save

1 Modified

area varanasi city

Point Line Area Save 1

Indian Remote Sensing Satellites

83.00, 25.37

Edits by greeshma26, Powered by ID

Wait for uploading the edits

Browser address bar: [bhuvan-mapper.nrsc.gov.in/ncertlevel3/edit#map=16/25.3643/83.0037](http://bhuvan-mapper.nrsc.gov.in/ncertlevel3/edit#map=16/25.3643/83.0037)

Search:

Navigation icons: Home, Star, Bookmarks, Mail, Feedback, etc.

**bhuvan**  
Gateway to Indian Earth Observation

**School Bhuvan : NCERT-Level 3**

National Remote Sensing Centre

Welcome to greeshma26, Logout | Download | HRS Cities

Enter City or Lat,Lon(ex:chennai or

**Save Changes**

Commit message  
Varanasi City

The changes you upload will update your previous modifications and only latest versions of the features will be reflected for download.

**Save**

**1 Modified**  
area varanasi city

**Uploading changes to Bhuvan Server.**

Indian Remote Sensing Satellites

Edits by greeshma26, Powered by ID

## Activities

Let's digitize National Highways

bhuvan-mapper.nrsc.gov.in/ncertlevel3/edit#map=15/25.4000/83.0785

Search

**bhuvan**  
Gateway to Indian Earth Observation

**School Bhuvan : NCERT-Level 3**

National Remote Sensing Centre

Welcome to greeshma26, Logout Download HRS Cities

Enter City or Lat,Lon(ex:chennai or

**Select feature type**

Search

- Crossing
- Level Crossing
- Traffic Signals
- Turning Circle
- Mini-Roundabout
- Motorway Junction

Point Line Area Save 3

Indian Remote Sensing Satellites

NT 28 Ghazipur Road

Edits by greeshma26, Powered by iD

## Activities

Enter the data in the fields

bhuvan-mapper.nrsc.gov.in/ncertlevel3/edit#map=13/25.3690/83.0446

Search

Gateway to Indian Earth Observation

School Bhuvan : NCERT-Level 3

National Remote Sensing Centre

Welcome to greeshma26, Logout Download HRS Cities

Enter City or Lat,Lon(ex:chennai or

**Edit feature**

Primary Link

Name  
NH29 Ghazipur Road

One Way  
☐ no

Speed Limit  
60 km/h

Structure  
☐ Bridge  
☐ Tunnel  
☐ Embankment  
☐ Cutting  
☒ Remove

Point Line Area Save

Sarnath

UTTAR PRADESH

Indian Remote Sensing Satellites

Edits by greeshma26, Powered by iD

# Activities

## Save the Edits in Bhuvan Server

- Commit message:** NH29 Ghazipur Road
- The changes you upload will update your previous modifications and only latest versions of the features will be reflected for download.**
- Save** button
- 1 Modified**
  - line NH29 Ghazipur Road
- 1 Deleted**
  - point Point
- 1 Created**

The main map area shows a satellite view of Varanasi. A red line representing NH29 Ghazipur Road is visible. The map includes a search bar at the top with the text "Enter City or Lat,Lon(ex:chennai or)". The bottom right corner of the map area says "Edits by greeshma26, Powered by ID".

For Fun

Indicate the National Highways which pass through the Varanasi city!!!

Again it will take some time for uploading your edits

## Activities

Now digitize River Ganga

For Fun

From where River Ganga originates?

## Activities

Add Attribute Data in the given field

- Name:** Ganga River
- Note:** The Ganges is a trans-boundary river of Asia which flows through the nations of India and Bangladesh. Ganga is the most sacred river to Hindus. It is also a lifeline to millions of Indians who live along its course and depend on it for their daily needs.
- Source:** wikipedia
- Website:** <https://en.wikipedia.org/wiki/Ganges>

The top navigation bar includes the 'bhuvan' logo, the text 'Gateway to Indian Earth Observation', and the title 'School Bhuvan : NCERT-Level 3'. The right side of the header features the 'National Remote Sensing Centre' logo and the text 'Powered by ID'. The bottom of the map area shows the text 'Indian Remote Sensing Satellite' and 'Edits by greeshma26, Powered by ID'.

For Fun

What are the causes of water pollution in Ganga in Varanasi?

## Activities

Save the edits

bhuvan-mapper.nrsc.gov.in/ncertlevel3/edit#map=12/25.3511/83.1671

Search

**bhuvan**  
Gateway to Indian Earth Observation

**School Bhuvan : NCERT-Level 3**

National Remote Sensing Centre

Welcome to greeshma26 | Logout | Download | HRS Cities

Enter City or Lat, Lon(ex:chennai) or

**Save Changes**

Commit message

Ganga River

The changes you upload will update your previous modifications and only latest versions of the features will be reflected for download.

Save

1 Modified

vertex Other

PRADESH

UTTAR PRADESH

Indian Remote Sensing Satellite

Edits by greeshma26, Powered by ID

## Activities

### Uploading the digitized River

bhuvan-mapper.nrsc.gov.in/ncertlevel3/edit#map=12/25.3511/83.1671

Search

**bhuvan**  
Gateway to Indian Earth Observation

**School Bhuvan : NCERT-Level 3**

National Remote Sensing Centre

Welcome to greeshma26 | Logout | Download | HRS Cities | Enter City or Lat,Lon(ex:chennai or

**Save Changes**

Commit message

Ganga River

The changes you upload will update your previous modifications and only latest versions of the features will be reflected for download.

**Save**

**1 Modified**

vertex Other

PRADESH

UTTAR PRADESH

Uploading changes to Bhuvan Server.

Indian Remote Sensing Satellite

Edits by greeshma26, Powered by ID

## Activities

Now digitize State Highways

bhuvan-mapper.nrsc.gov.in/ncertlevel3/edit#map=13/25.3432/82.7985

**bhuvan**  
Gateway to Indian Earth Observation

**School Bhuvan : NCERT-Level 3**

National Remote Sensing Centre

Welcome to greeshma26, Logout Download HRS Cities

Enter City or Lat,Lon(ex:chennai) or

**Edit feature**

Point Line Area Save 2

Bazar Kalika Majhiyarpur Bhitkuri Raishipur Sattanpur  
Dabepur Gopal Pur Pachwar Shpehata Patre Chak Barema  
Beyar Ghosila Uparwar Dandoopur Varani Amripur Harihar Pur  
Newada SH 87 Khilupura Ratan Pur Koila Hathl Tekariya  
Chaklola Sirhira Narayanpur Tulapur Ekauna Telari Chaukhandi  
ibpur Ramdi Matuka Mahesh Pur Sarang Pur Nagaipur Kursato  
Arjunpur Nontharan Gorai Khemapur Basantpur Rakhi Sar  
Dilawalpur Thekaha Devopalpur Atarsuia Kamalpur Tarsawn  
Kansraypur Arara Kardhana Hirapur Beruka Brijwasi Chak  
Mahmdpur Dindashpur

Indian Remote Sensing Satellites

Edits by greeshma26, Powered by iD

## Activities

Write the name of the Road in attribute data

bhuvan-mapper.nrsc.gov.in/ncertlevel3/edit#map=14/25.3427/82.7892

Search

**bhuvan**  
Gateway to Indian Earth Observation

**School Bhuvan : NCERT-Level 3**

National Remote Sensing Centre

Welcome to greeshma26, Logout Download HRS Cities

Enter City or Lat, Lon(ex:chennai or UTTAR PRADESH)

Point Line Area Save 2

**Edit feature**

Tertiary Road

Name  
SH87

One Way  
☐ no

Speed Limit  
60 km/h

Structure  
☐ Bridge  
☐ Tunnel  
☐ Embankment

Indian Remote Sensing Satellites

Edits by greeshma26, Powered by iD

Save changes

bhuvan-mapper.nrsc.gov.in/ncertlevel3/edit#map=14/25.3427/82.7892

Search

 **bhuvan**  
Gateway to Indian Earth Observation

**School Bhuvan : NCERT-Level 3**

National Remote Sensing Centre  

Welcome to greeshma26 | Logout | Download | HRS Cities

Enter City or Lat,Lon(ex:chennai or 13.0826, 77.6044)

Point Line Area Save 2

**Save Changes** X

Commit message

SH87

The changes you upload will update your previous modifications and only latest versions of the features will be reflected for download.

Save

1 Modified

line SH87

1 Created

vertex Other

Indian Remote Sensing Satellites

Edits by greeshma26, Powered by iD

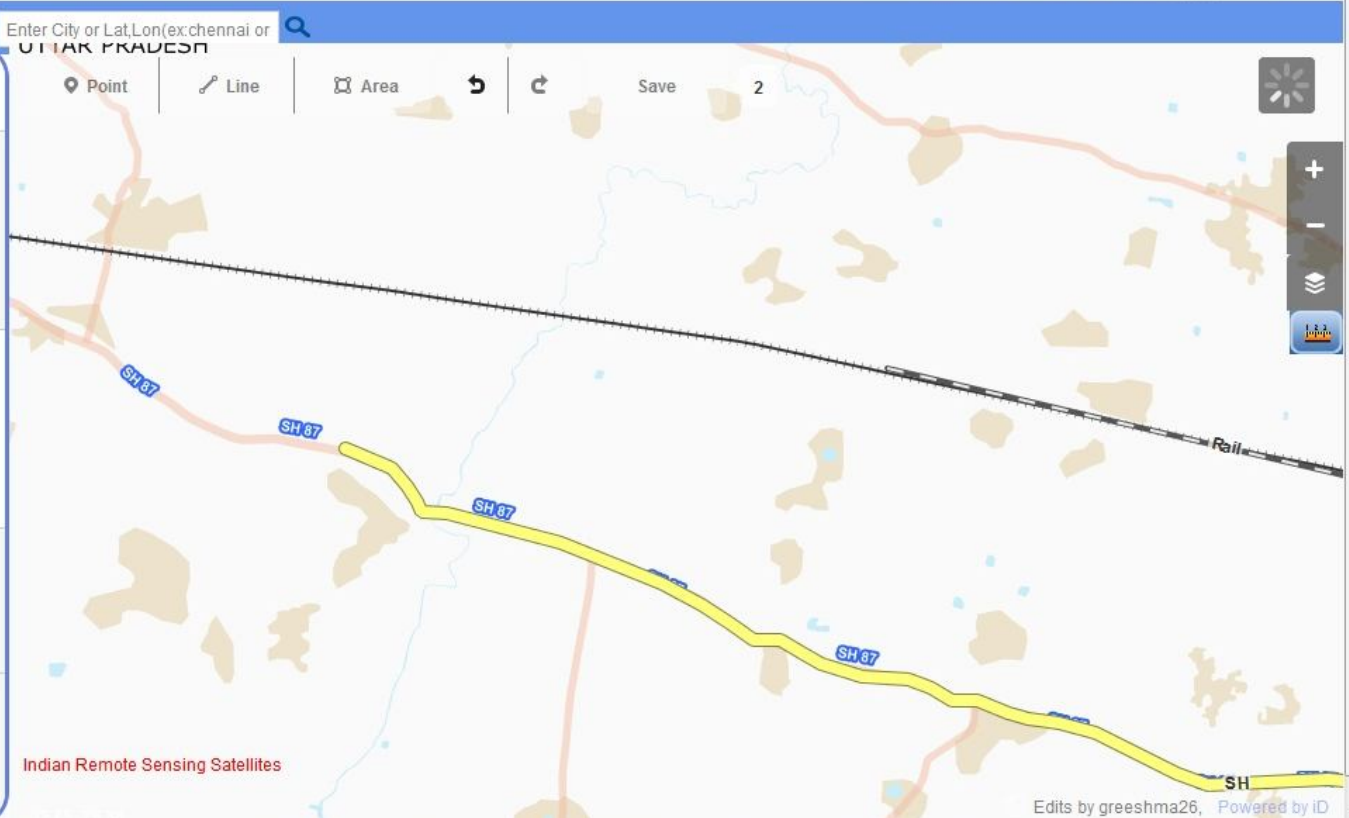

## Activities

Same process ...uploading!!!

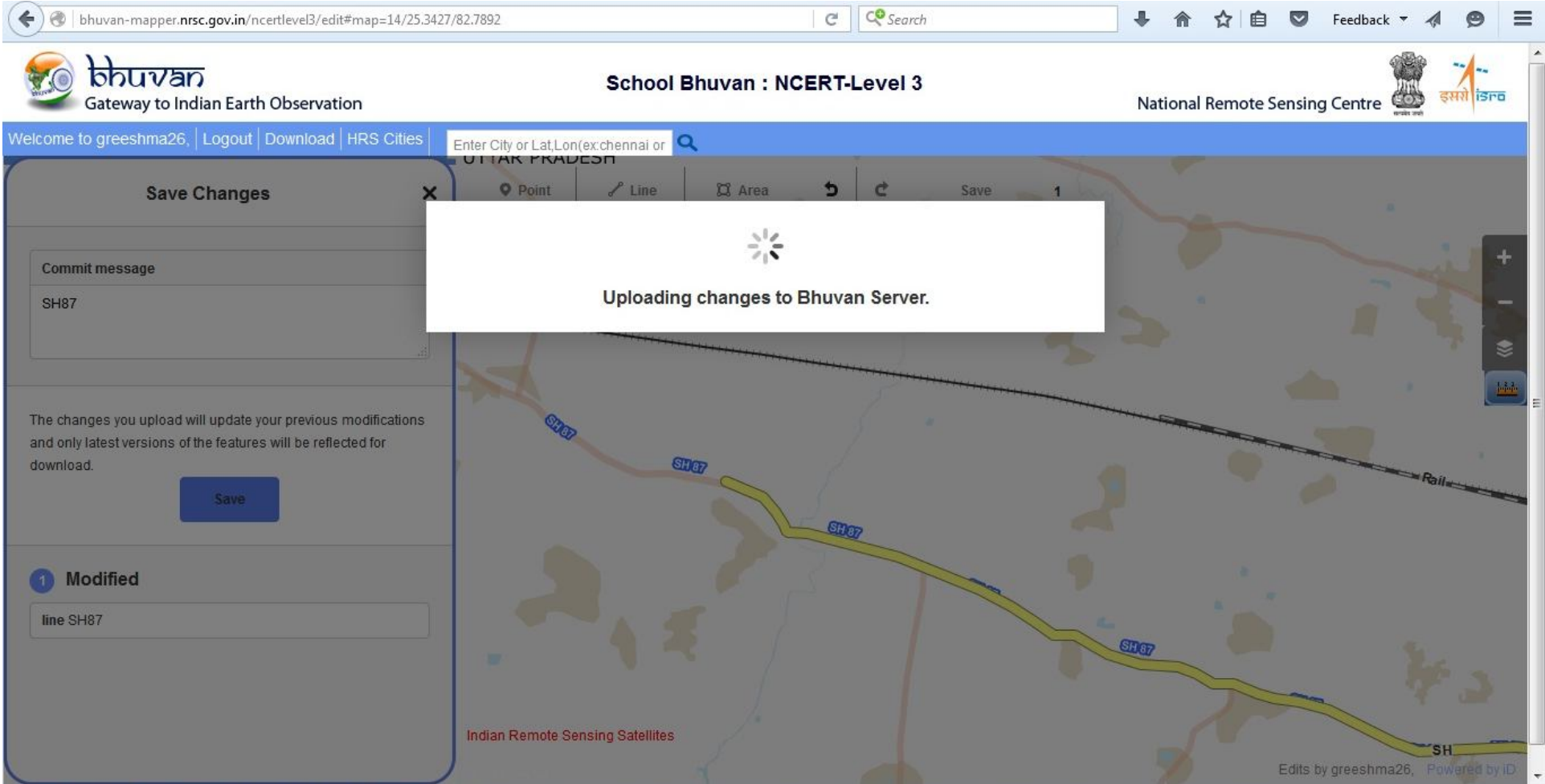

Now digitize the Railways and choose the feature type

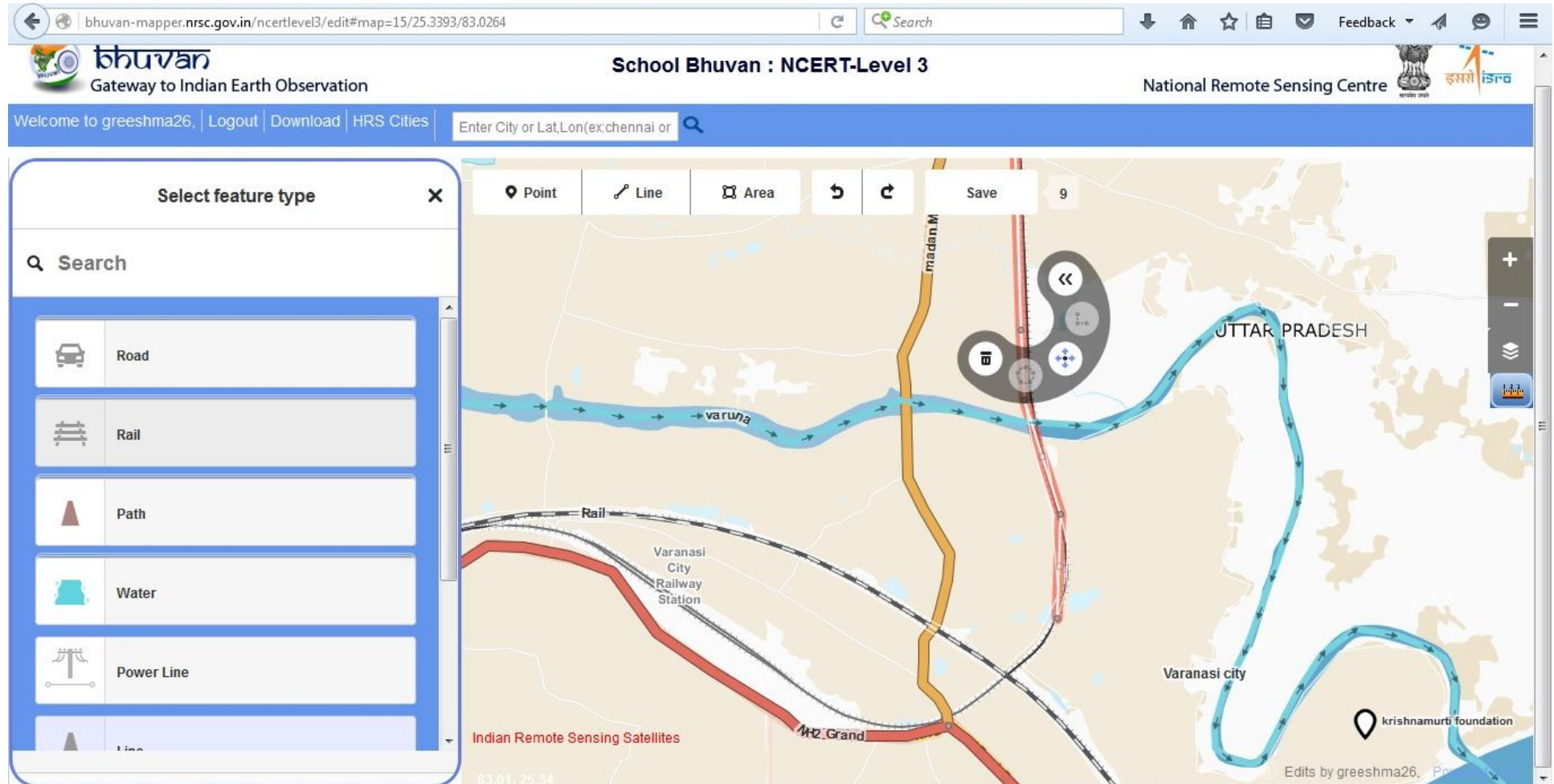

**For Fun**

Which train in India has the longest route length?

## Activities

Label the feature in attribute field

NCERT-Level3

bhuvan-mapper.nrsc.gov.in/ncertlevel3/edit#map=15/25.3418/83.0285

Search

Feedback

**bhuvan**  
Gateway to Indian Earth Observation

**School Bhuvan : NCERT-Level 3**

National Remote Sensing Centre

Welcome to greeshma26, Logout Download HRS Cities

Enter City or Lat,Lon(ex:chennai or)

**Edit feature**

Rail

Name  
Railway Line

Structure

- Bridge
- Tunnel
- Embankment
- Cutting
- Remove

Point Line Area Save

madan Mohan

varuna

Raj

UTTAR PRADESH

Indian Remote Sensing Satellites

83.01, 25.35

Edits by greeshma26

Powered by ID

## Activities

Before saving the edits write the labels

Uploading.....!!

bhuvan-mapper.nrsc.gov.in/ncertlevel3/edit#map=15/25.3418/83.0285

Search

**bhuvan**  
Gateway to Indian Earth Observation

**School Bhuvan : NCERT-Level 3**

National Remote Sensing Centre

Welcome to greeshma26, Logout Download HRS Cities

Enter City or Lat,Lon(ex:chennai or

**Save Changes**

Commit message

Railway

The changes you upload will update your previous modifications and only latest versions of the features will be reflected for download.

**Save**

**1 Modified**

line Railway

Point Line Area Save 1

Uploading changes to Bhuvan Server.

UTTAR PRADESH

varuna

Rail

Indian Remote Sensing Satellites

Edits by greeshma26 Powered by ID

## Activities

Let's mark the small ponds and lakes

## Activities

Add the data in the fields

Label the talab in Save changes

Save Changes

Commit message

Sarang Talab

The changes you upload will update your previous modifications and only latest versions of the features will be reflected for download.

Save

1 Modified

area Sarang Talab

UTTAR PRADESH

Indian Remote Sensing Satellites

83.00, 25.35

Edits by greeshma26, Powered by iD

Uploading : it will take some time to upload the edits

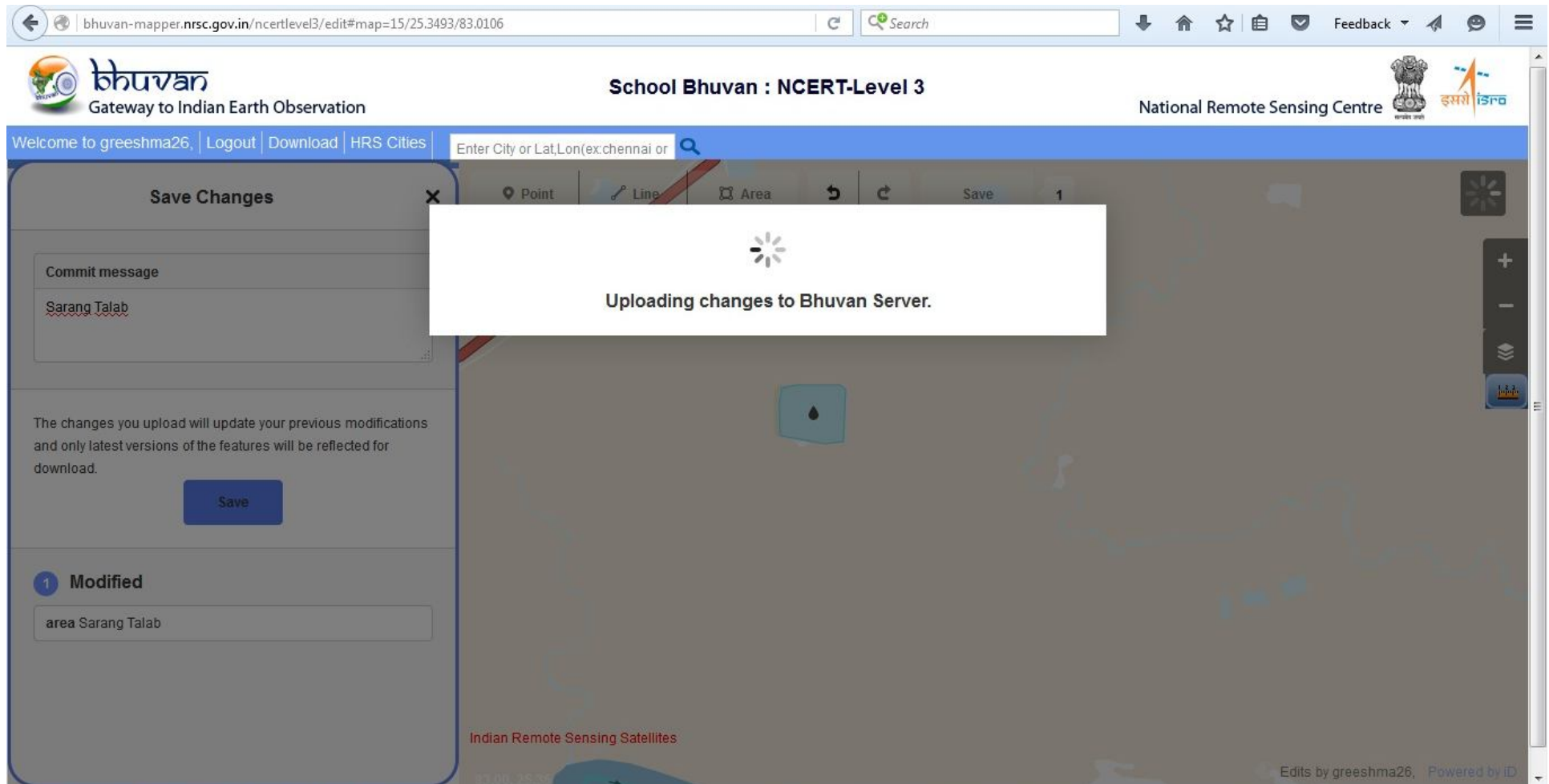

For Fun

Let's mark every lakes and reservoir of Varanasi city with the same process

## Activities

Let's mark the Religious places in Varanasi.  
Start with church .

## Activities

Write the data in the attribute field

bhuvan-mapper.nrsc.gov.in/ncertlevel3/edit#map=15/25.3355/82.9865

Search

**bhuvan**  
Gateway to Indian Earth Observation

**School Bhuvan : NCERT-Level 3**

National Remote Sensing Centre

Welcome to greeshma26 | Logout | Download | HRS Cities

Enter City or Lat, Lon(ex:chennai) 🔍

**Edit feature**

✚ Church

**Name**  
St. Mary's Church

**Denomination**  
catholic

**Building**  
church

**Address**  
Varanasi Cantt, Varanasi, Uttar Pradesh 221002

123 Street  
City Postal code

UTTAR PRADESH

Point Line Area Save

Central

Reja Baz

Chape

Nafesa

Ghaus ab

Naf S

Rail

Indian Remote Sensing Satellites

82.98, 25.34

Edits by greeshma26, Powered by ID

## Activities

Next Locate temple

bhuvan-mapper.nrsc.gov.in/ncertlevel3/edit#map=16/25.2896/82.9985

Search

**bhuvan**  
Gateway to Indian Earth Observation

**School Bhuvan : NCERT-Level 3**

National Remote Sensing Centre

Welcome to greeshma26, Logout Download HRS Cities

Enter City or Lat,Lon(ex:chennai or

**Search features**

Search

Point Line Area Save

UTTAR PRADESH

Durgaku Ravindra Pandit Mamoh

Indian Remote Sensing Satellites

83.00, 25.29

Edits by greeshma26, Powered by ID

## Activities

Enter the data in the field

bhuvan-mapper.nrsc.gov.in/ncertlevel3/edit#map=16/25.2896/82.9985

Search

**bhuvan**  
Gateway to Indian Earth Observation

**School Bhuvan : NCERT-Level 3**

National Remote Sensing Centre

Welcome to greeshma26, Logout Download HRS Cities

Enter City or Lat,Lon(ex:chennai or

**Edit feature**

Place of Worship

**Name**  
Durgakund Temple

**Religion**  
hindu

**Denomination**  
catholic, roman\_catholic, baptist...

**Address**  
Near Durgakund, Sankat Mochan Rd, Anandbagh, Bhel ...

123 Street  
City Postal code

Point Line Area Save

UTTAR PRADESH

Durgaku Ravindra Pandit Mamoh

Indian Remote Sensing Satellites

83.00, 25.29

Edits by greeshma26, Powered by ID

## Activities

Label the feature and click to save

## Activities

### Uploading the edits

A blue navigation bar contains the text "Welcome to greeshma26, Logout Download HRS Cities" and a search bar with the placeholder "Enter City or Lat,Lon(ex:chennai or)".

On the left, a "Save Changes" dialog box is open. It has a "Commit message" field containing "Durgakund Temple" and a "Save" button. Below this, it states: "The changes you upload will update your previous modifications and only latest versions of the features will be reflected for download." A "Modified" section shows a list with "point Durgakund Temple".

A central white modal box with a loading spinner and the text "Uploading changes to Bhuvan Server." is overlaid on the map.

The map shows a region in Uttar Pradesh, India, with labels for "Ravindra", "Kurukshetra", "Durgakund Temple", and "Pandit Mamoh". A toolbar on the right includes zoom in (+), zoom out (-), and a full-screen button. At the bottom right, it says "Edits by greeshma26, Powered by ID".

## Activities

Mark mosque and add the attribute to it

bhuvan-mapper.nrsc.gov.in/ncertlevel3/edit#map=17/25.30975/83.00766

Search

**bhuvan**  
Gateway to Indian Earth Observation

**School Bhuvan : NCERT-Level 3**

National Remote Sensing Centre

Welcome to greeshma26, Logout Download HRS Cities

Enter City or Lat,Lon(ex:chennai or

**Edit feature**

Mosque

**Name**  
Gyanvapi Mosque

**Denomination**  
catholic, roman\_catholic, baptist...

**Building**  
yes

**Address**  
Lahori Tola, Varanasi, Uttar Pradesh 221001

123 Street

City Postal code

Point Line Area Save

DCR

Na's

Qiru Nan

UTTAR PRADESH

Shri Kashi Vishwanath Temple

Indian Remote Sensing Satellites

83.01, 25.31

Edits by greeshma26, Power

## Activities

Label the feature and save it

bhuvan-mapper.nrsc.gov.in/ncertlevel3/edit#map=17/25.30975/83.00766

Search

Gateway to Indian Earth Observation

School Bhuvan : NCERT-Level 3

National Remote Sensing Centre

Welcome to greeshma26, Logout Download HRS Cities

Enter City or Lat,Lon(ex:chennai or

Save Changes

Commit message

Gyanvapi Mosque

The changes you upload will update your previous modifications and only latest versions of the features will be reflected for download.

Save

1 Modified

point Gyanvapi Mosque

Point Line Area Save 1

Na's

Qiru Nan

UTTAR PRADESH

Gyanvapi Mosque

Shri Kashi Vishwanath Temple

Indian Remote Sensing Satellites

83.00, 25.31

Edits by greeshma26, Power

## Activities

### Uploading the edited features

A "Save Changes" dialog box is open on the left, featuring a "Commit message" field with the text "Gyanvapi Mosque", a "Save" button, and a "Modified" section showing "point Gyanvapi Mosque".

A central white modal box with a loading spinner and the text "Uploading changes to Bhuvan Server." is displayed over the map. The map shows a portion of Uttar Pradesh, India, with labels for "Guru Nanak", "sonapuri", "UTTAR PRADESH", "Gyanvapi Mosque", and "Shri Kashi Vishwanath Temple". The bottom of the map area includes the text "Indian Remote Sensing Satellites" and "Edits by greeshma26, Power".

## Activities

### Locate Sarnath

NCERT-Level3

bhuvan-mapper.nrsc.gov.in/ncertlevel3/edit#map=15/25.3837/83.0249

Search

**bhuvan**  
Gateway to Indian Earth Observation

**School Bhuvan : NCERT-Level 3**

National Remote Sensing Centre

Welcome to greeshma26, Logout Download HRS Cities

Enter City or Lat,Lon(ex:chennai or

Select feature type

Search

- Park
- Hospital
- Place of Worship
- Cafe
- Restaurant
- Bar

Point Line Area Save 1

UTTAR PRADESH

Dharmp

Ashok

Rail

Indian Remote Sensing Satellites

Edits by greeshma26, Powered by iD

## Activities

Write the name of the point and enter the data in the attribute field

The main interface features a search bar with the placeholder text 'Enter City or Lat,Lon(ex:chennai or' and a search icon. Below the search bar, there are three tabs: 'Point', 'Line', and 'Area'. The 'Point' tab is currently selected. To the right of the tabs is a 'Save' button. The map area shows a satellite view of a region in Uttar Pradesh, India, with a red pin marker labeled 'Sarnath'. A circular trash icon is visible near the pin. The map also shows a road labeled 'Dharm' and a railway line labeled 'Rail'. The text 'UTTAR PRADESH' is visible on the right side of the map.

An 'Edit feature' dialog box is open on the left side of the screen. It contains the following fields:

- Name:** Sarnath
- Note:** sarnath is located 13 kilometres north-east of Varanasi near the confluence of the Ganges and the Gomati rivers in Uttar Pradesh, India.
- Source:** wikipedia
- Website:** <https://en.wikipedia.org/wiki/Sarnath>
- Address:**

The footer of the application shows 'Indian Remote Sensing Satellites' on the left and 'Edits by greeshma26, Powered by iD' on the right.

## Activities

### Uploading the edited features

## Activities

Label the feature and save it

For Fun

Collect information about Sarnath .

## Activities

Let's mark the Ghats of Varanasi

Write the name of the Ghat and enter the data in the attribute field

- Name:** Tulsi Ghat
- Note:** It is named after the great poet Tulsi (1547-1622 A.D.) who wrote Ramcharitmanas. Earlier it was known as Lolark ghat as evident in Gaharwa Danpatra and Girvanapadamanjari (17cent.A.D.). Letter in 1941 Baldeo Das Birala Made this Ghat pucca.
- Source:** wikipedia
- Website:** [https://en.wikipedia.org/wiki/Tulsi\\_Ghat](https://en.wikipedia.org/wiki/Tulsi_Ghat)

The dialog box also features a 'Point' icon, a 'Save' button, and a trash icon. The map interface includes a search bar, a toolbar with 'Point', 'Line', and 'Area' options, and a 'Save' button. The bottom status bar shows the coordinates '83.01, 25.29' and the text 'Edits by greeshma26'.

## Activities

Save the edits

NCERT-Level3

bhuvan-mapper.nrsc.gov.in/ncertlevel3/edit#map=18/25.29045/83.00757

Search

Download Home Star Feedback

**bhuvan**  
Gateway to Indian Earth Observation

**School Bhuvan : NCERT-Level 3**

National Remote Sensing Centre

Welcome to greeshma26, Logout Download HRS Cities

Enter City or Lat,Lon(ex:chennai or 18.25,83.01)

Point Line Area

Save 1

**Save Changes**

Commit message

Tulsi Ghat

The changes you upload will update your previous modifications and only latest versions of the features will be reflected for download.

Save

1 Modified

point Tulsi Ghat

Indian Remote Sensing Satellites

83.01, 25.29

Edits by greeshma26

## Activities

### Uploading the edited features

The main interface features a map of India with a location pin labeled "Tulsi Ghat". A "Save Changes" dialog box is open on the left, containing a "Commit message" field with the text "Tulsi Ghat", a "Save" button, and a "Modified" section showing "point Tulsi Ghat". A central white overlay box with a loading spinner and the text "Uploading changes to Bhuvan Server." is positioned over the map. The bottom of the screen shows the text "Indian Remote Sensing Satellites" and "Edits by greeshma26".

## Activities

Let's mark Educational Centers

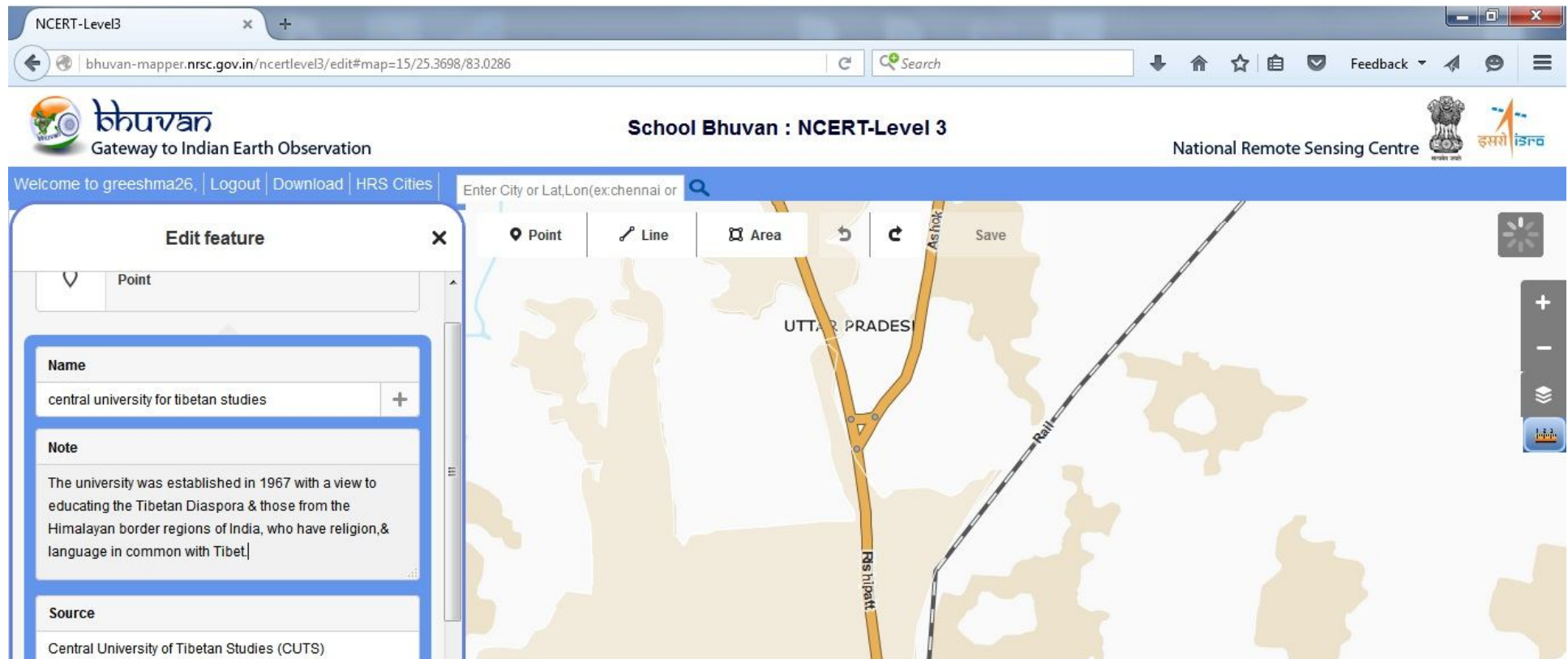

# Activities

Save the edits

NCERT-Level3

bhuvan-mapper.nrsc.gov.in/ncertlevel3/edit#map=15/25.3698/83.0286

Search

Feedback

**bhuvan**  
Gateway to Indian Earth Observation

**School Bhuvan : NCERT-Level 3**

National Remote Sensing Centre

Welcome to greeshma26 | Logout | Download | HRS Cities | Enter City or Lat,Lon(ex:chennai or

Save Changes

Commit message

Central University for Tibetan Studies (CUTS)

The changes you upload will update your previous modifications and only latest versions of the features will be reflected for download.

Save

1 Modified

point Central University for Tibetan Studies (CUTS)

Point

Line

Area

Save

1

UTTAR PRADESH

Central University for Tibetan Studies (CUTS)

Indian Remote Sensing Satellites

83.02, 25.37

Edits by greeshma26, Powered by iD

## Activities

### Uploading the edited features

A "Save Changes" dialog box is open on the left side of the screen. It contains a "Commit message" field with the text "Central University for Tibetan Studies (CUTS)". Below this, a message states: "The changes you upload will update your previous modifications and only latest versions of the features will be reflected for download." A "Save" button is located at the bottom of the dialog. A list of modifications shows "1 Modified" with the entry "point Central University for Tibetan Studies (CUTS)".

In the center of the screen, a white modal box with a loading spinner icon displays the text: "Uploading changes to Bhuvan Server." The background shows a map of the Central University for Tibetan Studies (CUTS) area, with a point marker labeled "Central University for Tibetan Studies (CUTS)". The map also shows a road labeled "Rishipatti" and a railway line labeled "Rail".

At the bottom of the screen, the text "Indian Remote Sensing Satellites" is visible on the left, and "Edits by greeshma26, Powered by ID" is visible on the right.

## Activities

Now locate Banaras Hindu University

## Activities

Enter the data of university details in the field

Name	
Banaras Hindu University	

Address	
Varanasi, Uttar Pradesh	
123	NH2 Grand Trunk Road
Varanasi	221005

Note

Study of the Hindu Shastras and of Sanskrit literature generally as a means of preserving and popularizing for the benefit of the Hindus in particular and of the world at large in general learning and research generally in Arts &

## Activities

Label the name of the feature

On the left, a 'Save Changes' modal window is open, featuring a 'Commit message' text area with the text 'Banaras Hindu University', a 'Save' button, and a status indicator '1 Modified'.

The main map area shows a geographical view with a yellow line labeled 'SH74 Chu' and a blue line labeled 'Ganga'. A location pin marks 'Banaras Hindu University'. The map interface includes a toolbar with 'Point', 'Line', and 'Area' tools, a 'Save' button, and a zoom control on the right side.

## Activities

Uploading it will take time to upload

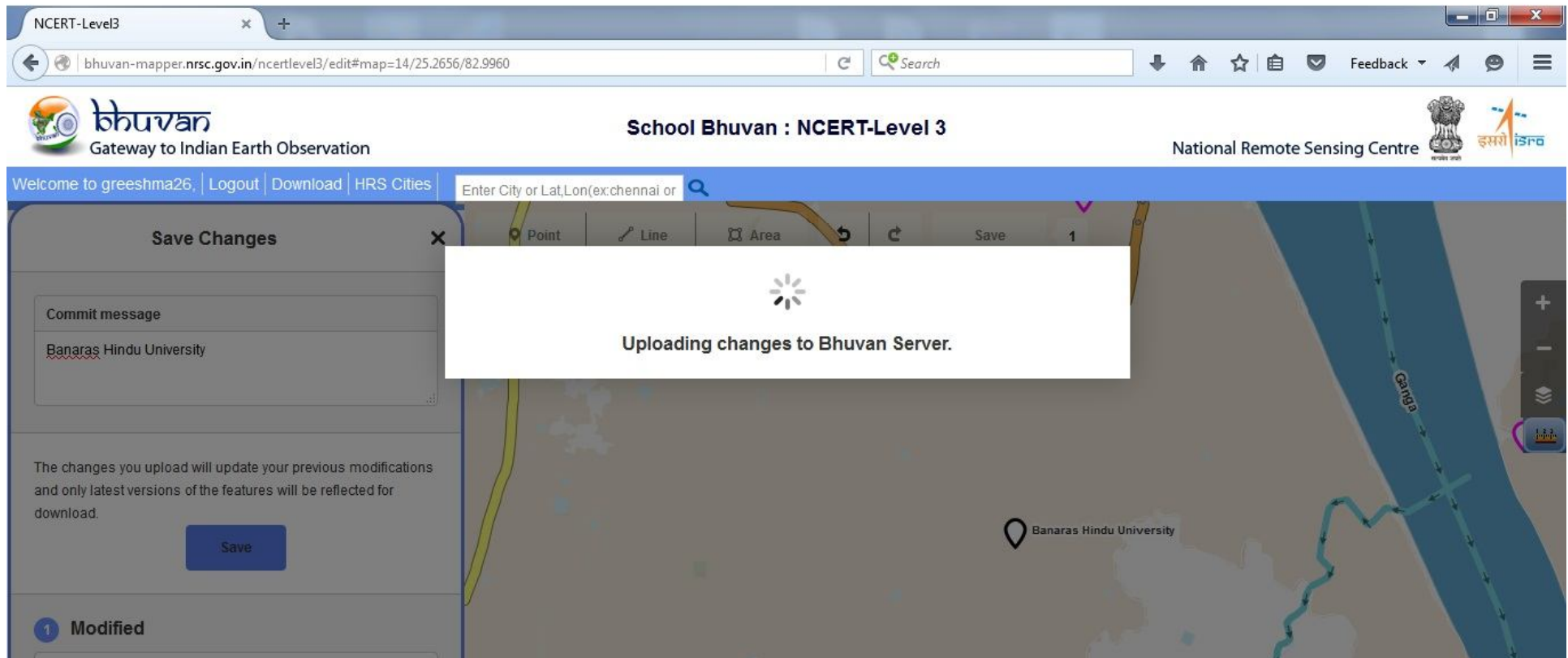

For Fun

Locate other educational institutes in Varanasi

## Activities

Now locate Theosophical Society of India

NCERT-Level3

bhuvan-mapper.nrsc.gov.in/ncertlevel3/edit#map=14/25.3053/83.0035

Search

**bhuvan**  
Gateway to Indian Earth Observation

**School Bhuvan : NCERT-Level 3**

National Remote Sensing Centre

Welcome to greeshma26, Logout Download HRS Cities

Enter City or Lat, Lon(ex:chennai or

**Search features**

Q Search

Point Line Area

Save

atma Gandhi Kashi Vidyapith

Sant Ka

Rajendra Nath

Ganga

Kshameshwar Ghat

Raja Harishchandra Ghat (Varanasi)

Shivala Ghat (Varanasi)

Jain ghat

Janaki Ghat

Tulsi Ghat

Palace on Ganges

Indian Remote Sensing Satellites

Edits by greeshma26, Powered by

## Activities

Enter the details of the Theosophical society

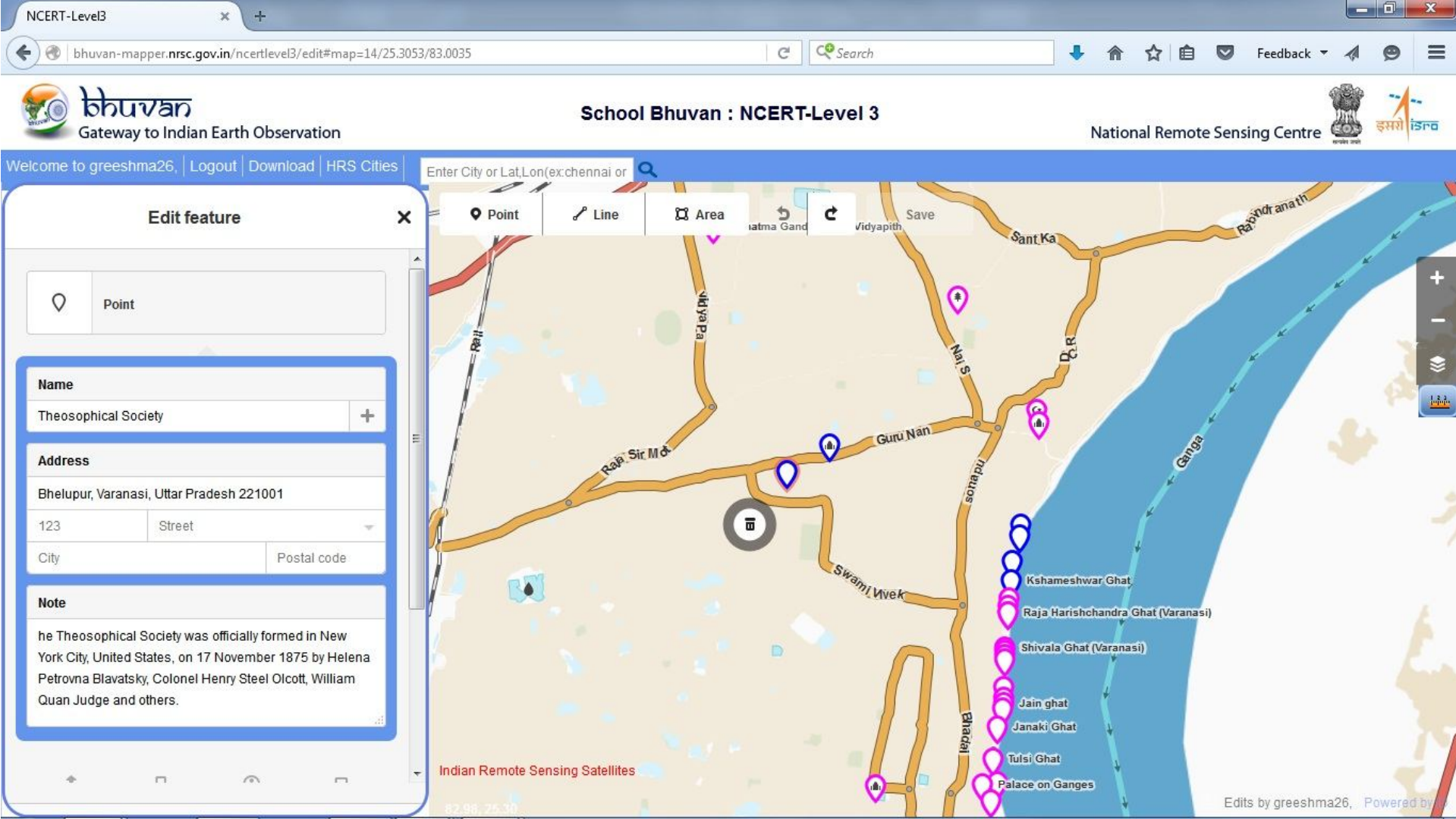

## Activities

Label the edits

NCERT-Level3

bhuvan-mapper.nrsc.gov.in/ncertlevel3/edit#map=14/25.3053/83.0035

Search

Gateway to Indian Earth Observation

School Bhuvan : NCERT-Level 3

National Remote Sensing Centre

Welcome to greeshma26, Logout Download HRS Cities

Enter City or Lat,Lon(ex:chennai or

**Save Changes**

Commit message

Theosophical Society

The changes you upload will update your previous modifications and only latest versions of the features will be reflected for download.

Save

**1 Modified**

point Theosophical Society

Point Line Area Save

Map labels: Sant Ka, Rajendra Nath, Ganga, Kshameshwar Ghat, Raja Harishchandra Ghat (Varanasi), Shivala Ghat (Varanasi), Jain ghat, Janaki Ghat, Tulsi Ghat, Palace on Ganges, Swami Vivek, Ghadai, Raja Sir M, Nai S, D.R.

Indian Remote Sensing Satellites

Edits by greeshma26, Powered by

## Activities

Uploading it will take time

NCERT-Level3

bhuvan-mapper.nrsc.gov.in/ncertlevel3/edit#map=14/25.3053/83.0035

Search

**bhuvan**  
Gateway to Indian Earth Observation

**School Bhuvan : NCERT-Level 3**

National Remote Sensing Centre

Welcome to greeshma26, Logout Download HRS Cities

Enter City or Lat,Lon(ex:chennai or

**Save Changes**

Commit message

Theosophical Society

The changes you upload will update your previous modifications and only latest versions of the features will be reflected for download.

Save

**1 Modified**

point Theosophical Society

Uploading changes to Bhuvan Server.

Point Line Area Save 1

Ramdrana th

Ganga

Guru Nan

Swami Vivek

Kshameshwar Ghat

Raja Harishchandra Ghat (Varanasi)

Shivala Ghat (Varanasi)

Jain ghat

Janaki Ghat

Tulsi Ghat

Palace on Ganges

Indian Remote Sensing Satellites

Edits by greeshma26, Powered by

## Activities

Interactive Map is ready for the use!!!!

NCERT-Level3

bhuvan-mapper.nrsc.gov.in/ncertlevel3/edit#map=11/25.3321/82.9920

Search

**bhuvan**  
Gateway to Indian Earth Observation

**School Bhuvan : NCERT-Level 3**

National Remote Sensing Centre

Welcome to greeshma26, Logout Download HRS Cities

Enter City or Lat,Lon(ex:chennai or

**Search features**

Q Search

Point Line Area

Save

Varanasi city

varanasi city

Durgakund Temple

NH23 Azn

NH29 Gha

NH12 Grand

SH

Rail

Rail

Rail

Indian Remote Sensing Satellites

83.11, 25.36

Edits by greeshma26

Powered by ID